

# THE SALVIN

2 Bedroom Detached Home

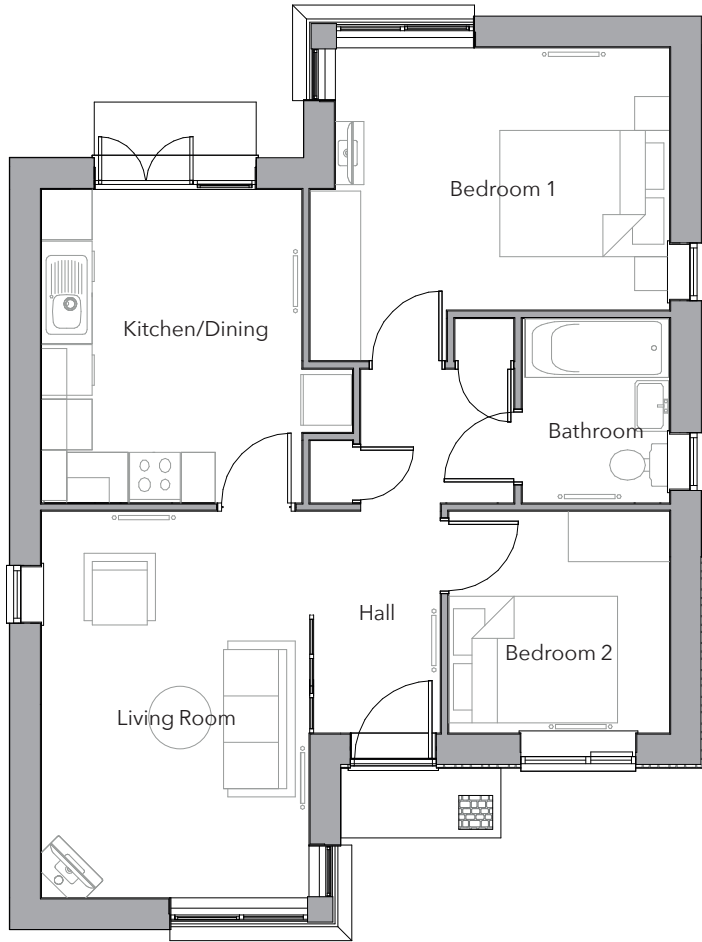



**GROUND FLOOR**

Living Room	3205	x	4621	10'5"	x	15'2"
Kitchen/Dining	3125	x	3755	10'3"	x	12'3"
Hall	1513	x	2628	5'0"	x	8'6"
Bedroom 1	4298	x	3145	14'1"	x	10'3"
Bedroom 2	2655	x	2666	8'7"	x	8'7"
Bathroom	1783	x	2212	5'8"	x	7'3"

T. 0116 230 1936  
 E. [info@watershomes.co.uk](mailto:info@watershomes.co.uk)  
[watershomes.co.uk](http://watershomes.co.uk)

The Old Rectory,  
 Main Street, Glenfield,  
 Leicester. LE3 8DG

Images are for illustration purposes only and floorplans are accurate at the time of print. Therefore, variations in finishes and exact layout may be subject to change. Please request complete specifications from the agent. Please be aware that a tolerance of 50mm should be taken into consideration for dimensions due to plasterboard and brickwork. Measurements provided are maximum measurement information for the space.

